

LANE COUNTY
 DEPARTMENT OF PUBLIC WORKS
 ENGINEERING AND CONSTRUCTION SERVICES DIVISION
 DAN HUBLEY, PE
 Public Works Director

PEGGY A. KEPPLER, P.E., P.L.S.
 County Engineer

NOT TO SCALE

Revision	Date	Appr'd

2021 LANE COUNTY SLURRY SEAL PROJECT AREA OF WORK - B OVERVIEW	COUNTY PROJECT NO. 366399403	ROAD NO. VARIES
DATE 2/17/2021	Filename:	

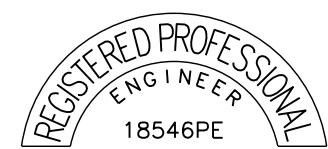

Expiration Date 6/30/21

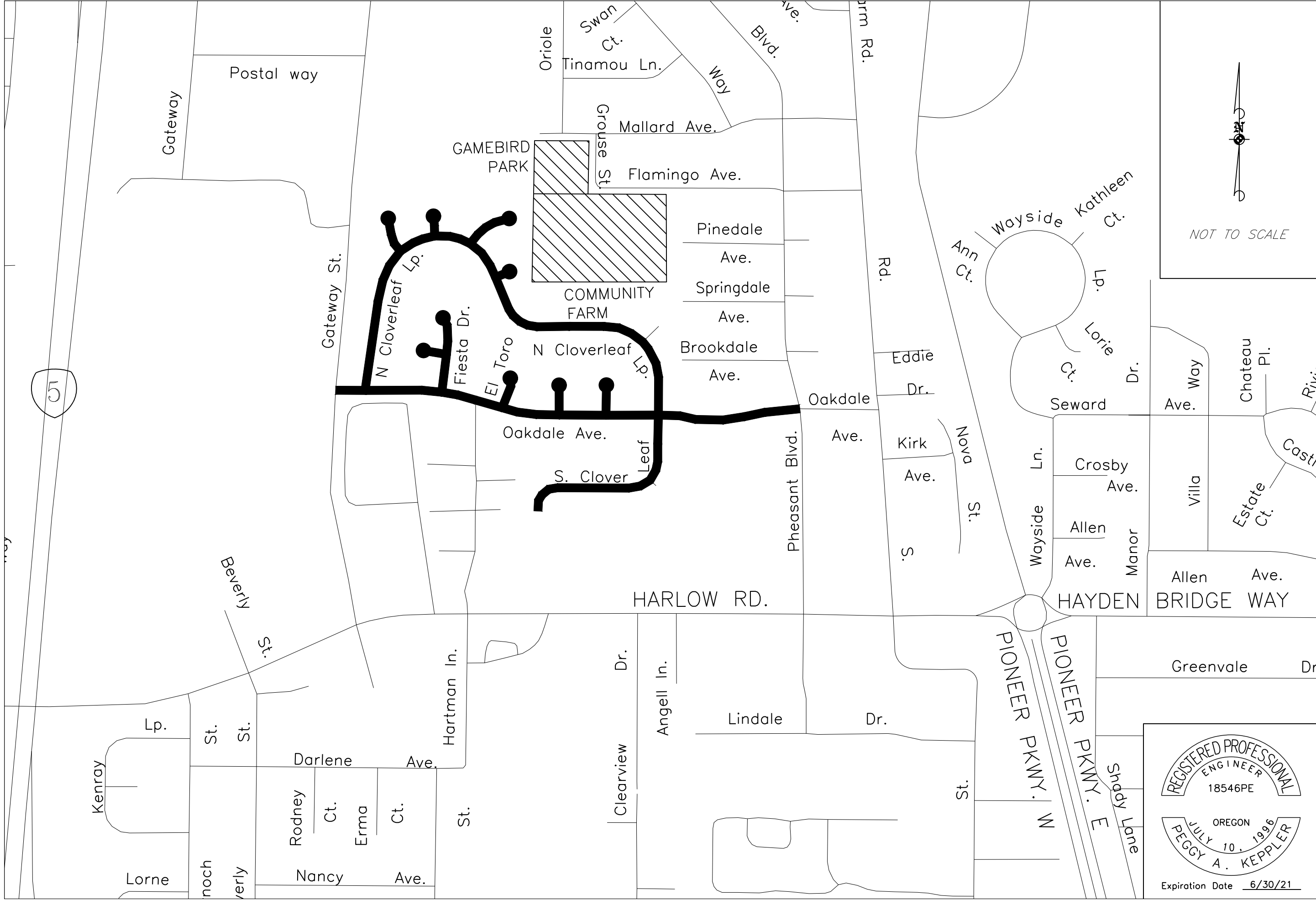

5

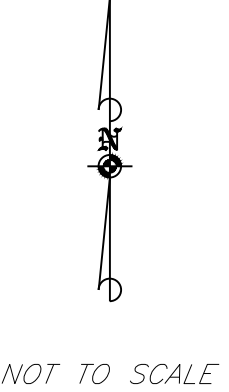
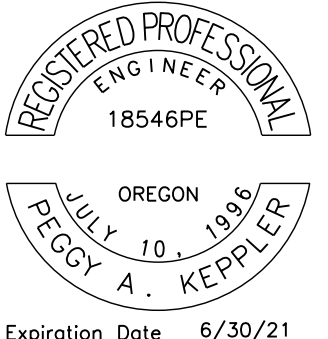

Date	Revision	App'd

2021 LANE COUNTY
 SLURRY SEAL PROJECT
 AREA OF WORK - B
 STREET DATA SHEET

DATE	COUNTY PROJECT NO.	ROAD NO.
2/17/2021	366399403	VARIES

SHEET NO. 4A

LANE COUNTY
 DEPARTMENT OF PUBLIC WORKS
 ENGINEERING AND CONSTRUCTION SERVICES DIVISION
 DAN HUBLEY, PE
 Public Works Director

PEGGY A. KEPPLER, P.E., P.L.S.
 County Engineer



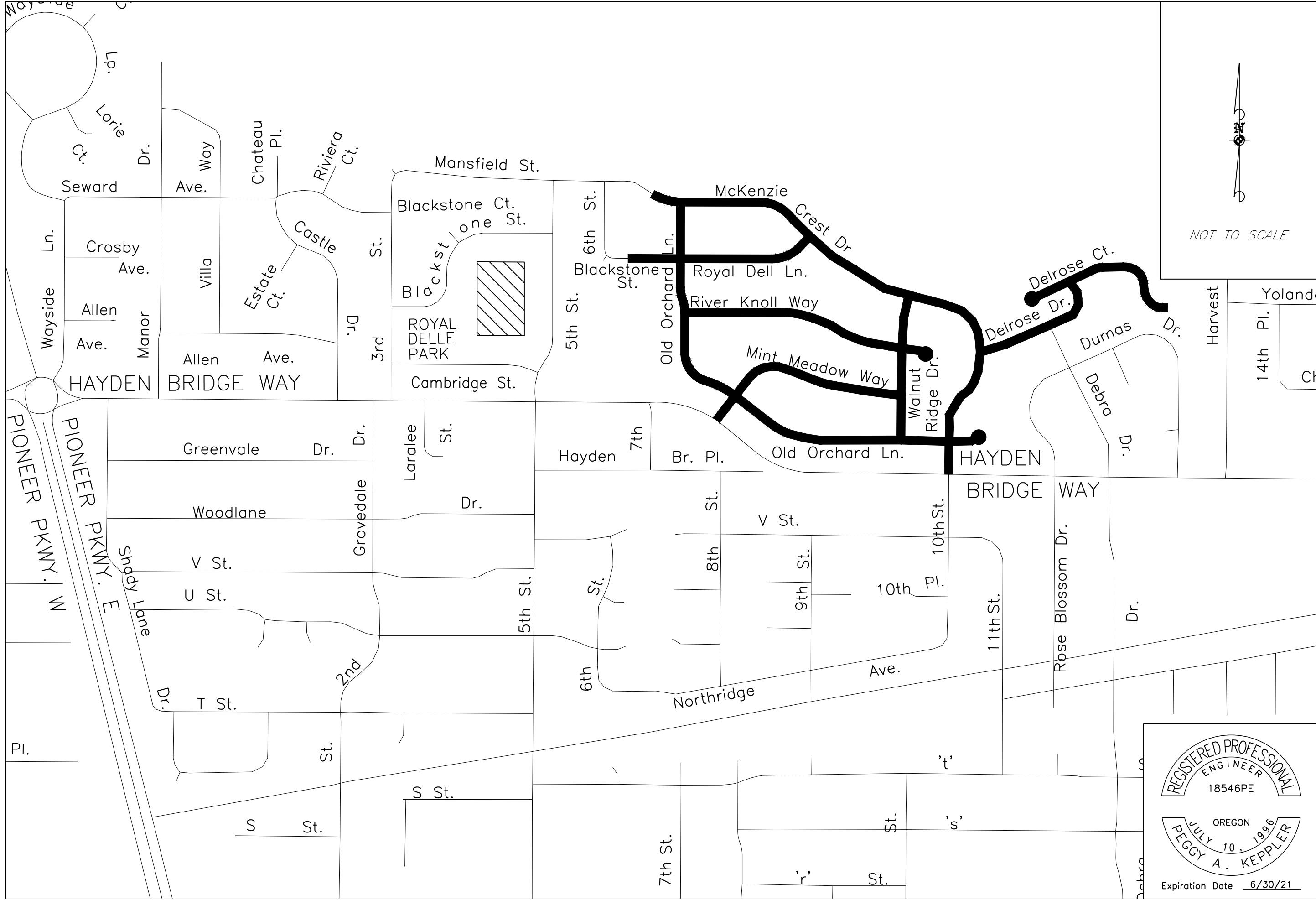



 NOT TO SCALE



LANE COUNTY
 DEPARTMENT OF PUBLIC WORKS
 ENGINEERING AND CONSTRUCTION SERVICES DIVISION
 DAN HUBLEY, PE
 Public Works Director
 PEGGY A. KEPPLER, P.E., P.L.S.
 County Engineer

Revision	Date	App'd

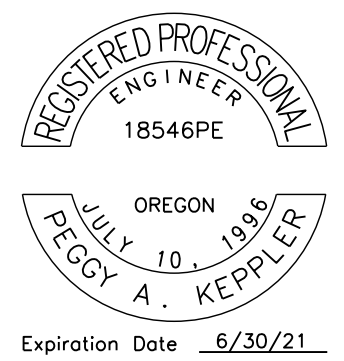
2021 LANE COUNTY SLURRY SEAL PROJECT AREA OF WORK - B STREET DATA SHEET	COUNTY PROJECT NO. 366399403	ROAD NO. VARIES
DATE 2/17/2021	Filename:	



SHEET NO. 4B

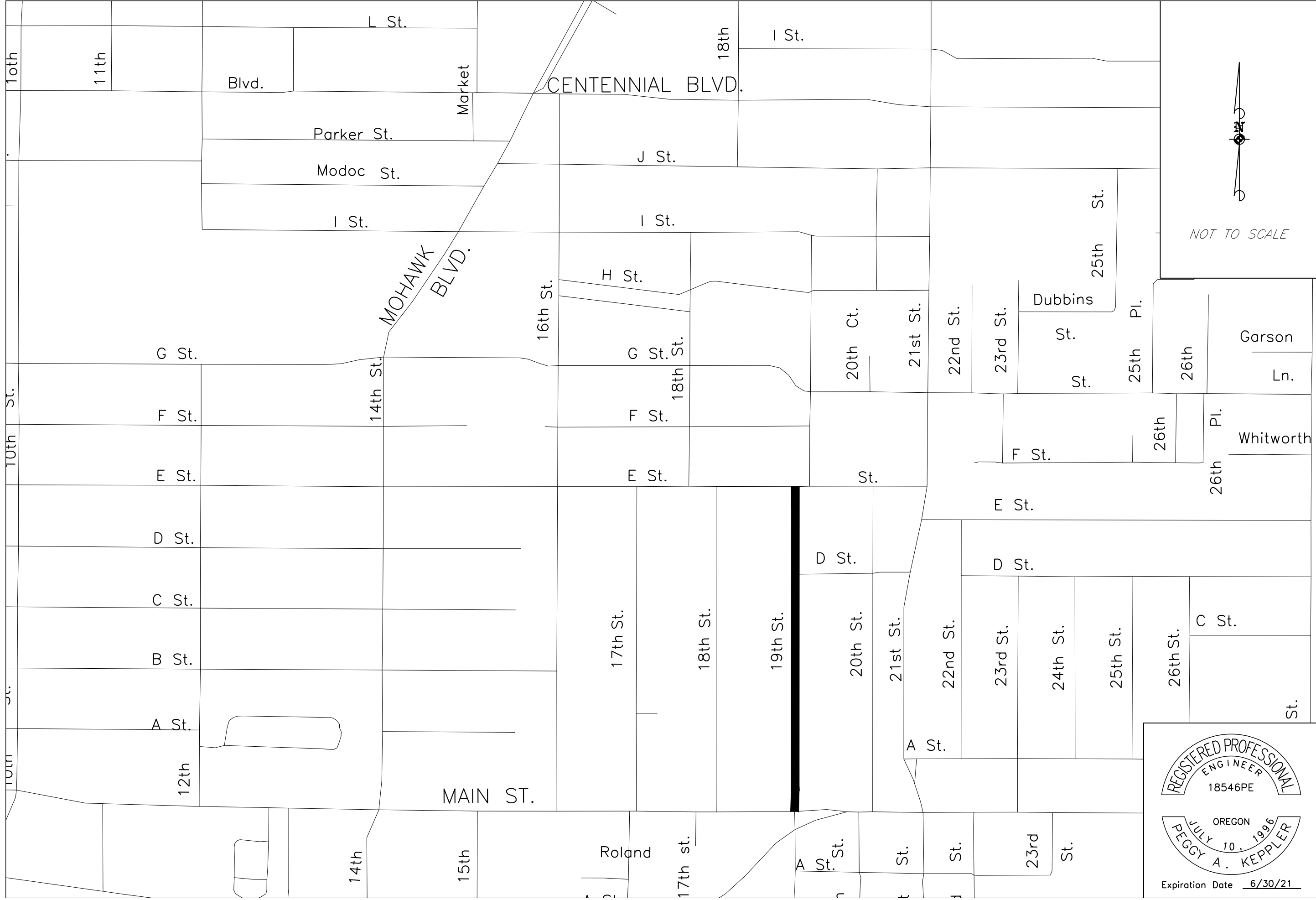

NOT TO SCALE

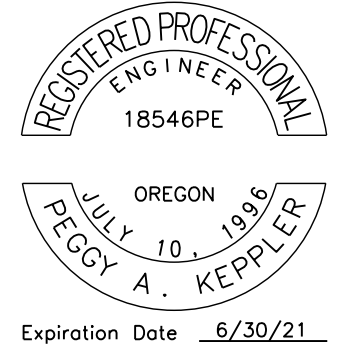

LANE COUNTY
 DEPARTMENT OF PUBLIC WORKS
 ENGINEERING AND CONSTRUCTION SERVICES DIVISION
 DAN HUBLEY, PE
 Public Works Director
 PEGGY A. KEPPLER, P.E., P.L.S.
 County Engineer

Revision	Date	Appr'd

2021 LANE COUNTY SLURRY SEAL PROJECT AREA OF WORK - B STREET DATA SHEET	ROAD NO. VARIES
DATE 2/17/2021	COUNTY PROJECT NO. 366399403
SHEET NO. 4C	

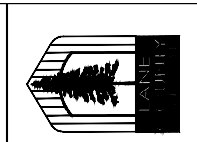
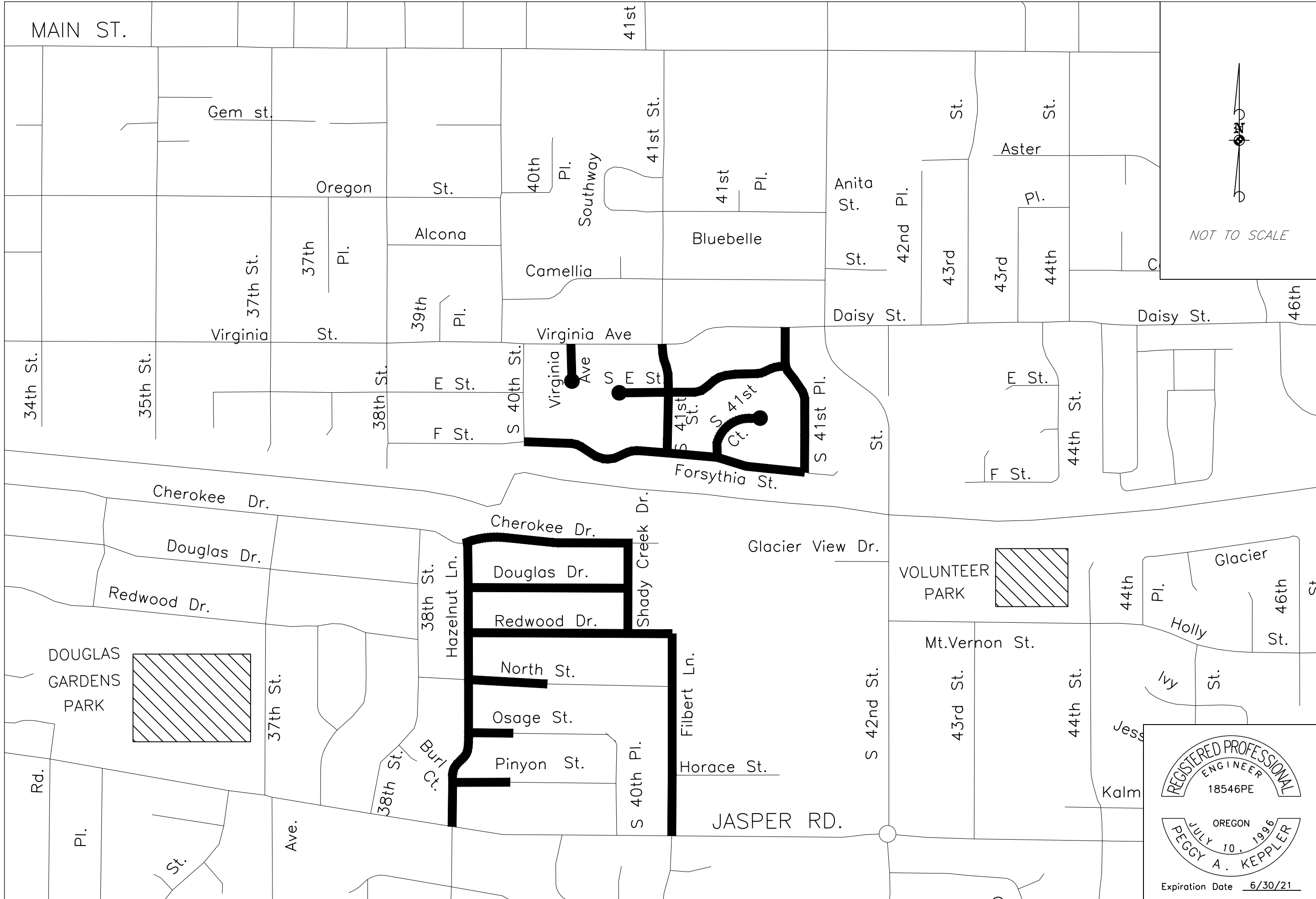

LANE COUNTY
 DEPARTMENT OF PUBLIC WORKS
 ENGINEERING AND CONSTRUCTION SERVICES DIVISION
 DAN HUBLEY, PE
 Public Works Director

PEGGY A. KEPPLER, P.E., P.L.S.
 County Engineer

App'r'd	Date	Revision

2021 LANE COUNTY
 SLURRY SEAL PROJECT
 AREA OF WORK - B
 STREET DATA SHEET

DATE: 2/17/2021
 COUNTY PROJECT NO.: 366399403
 ROAD NO.: VARIES

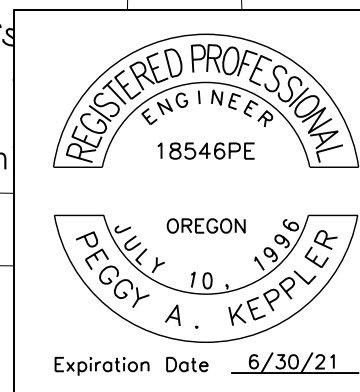

Expiration Date 6/30/21

SHEET NO. 4D

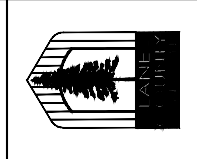
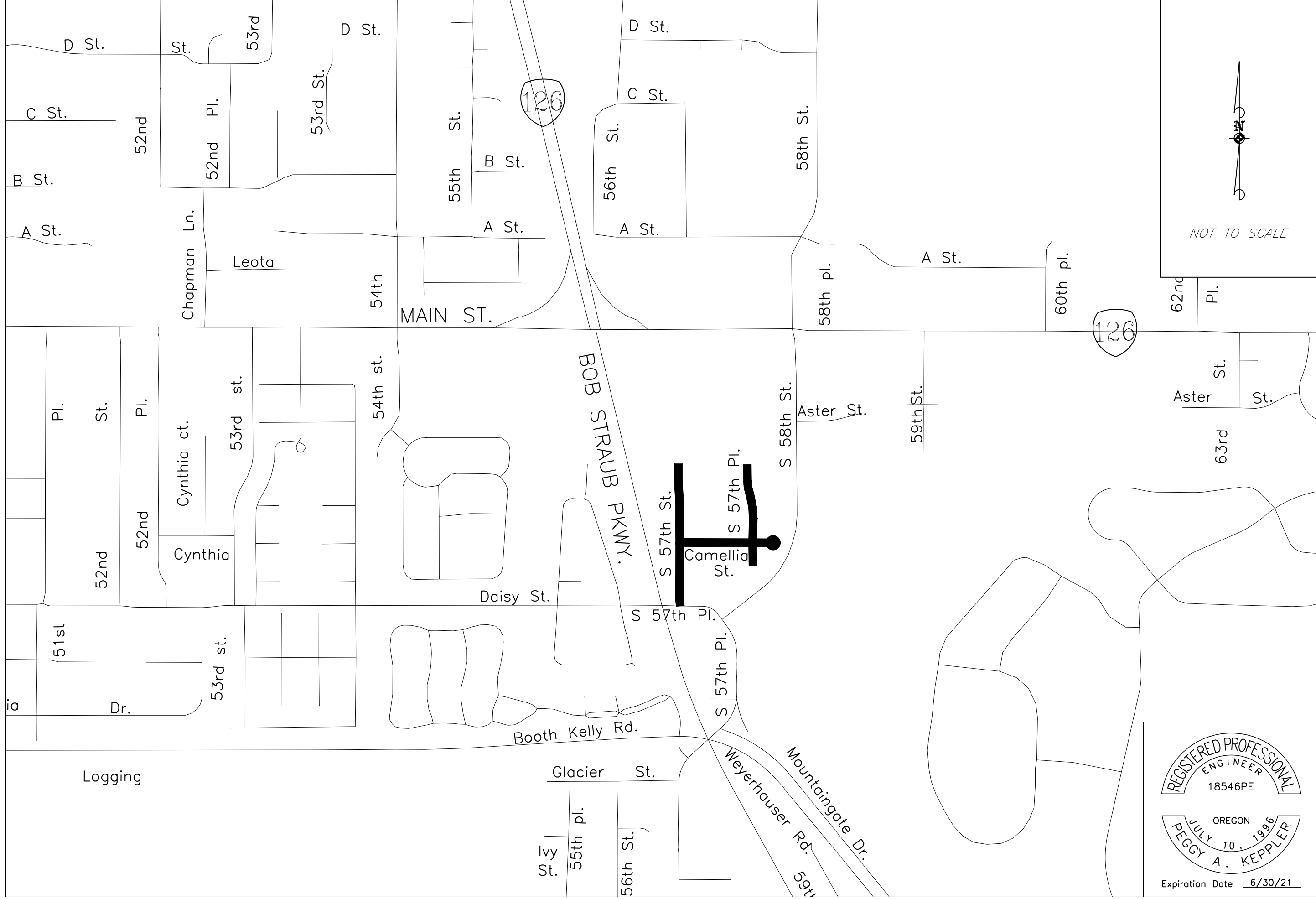

LANE COUNTY
 DEPARTMENT OF PUBLIC WORKS
 ENGINEERING AND CONSTRUCTION SERVICES DIVISION
 DAN HUBLEY, PE
 Public Works Director

PEGGY A. KEPPLER, P.E., P.L.S.
 County Engineer

Revision	Date	Appr'd

2021 LANE COUNTY
 SLURRY SEAL PROJECT
 AREA OF WORK - B
 STREET DATA SHEET

DATE	COUNTY PROJECT NO.	ROAD NO.
2/17/2021	366399403	VARIES

SHEET NO. 4E

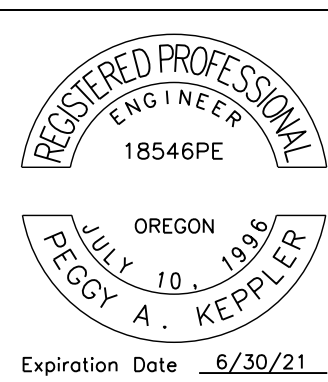

NOT TO SCALE

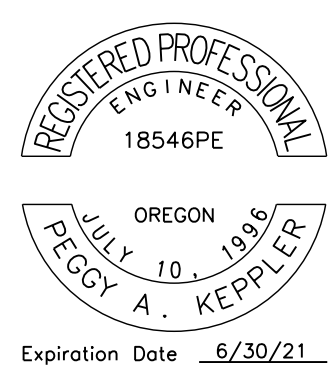
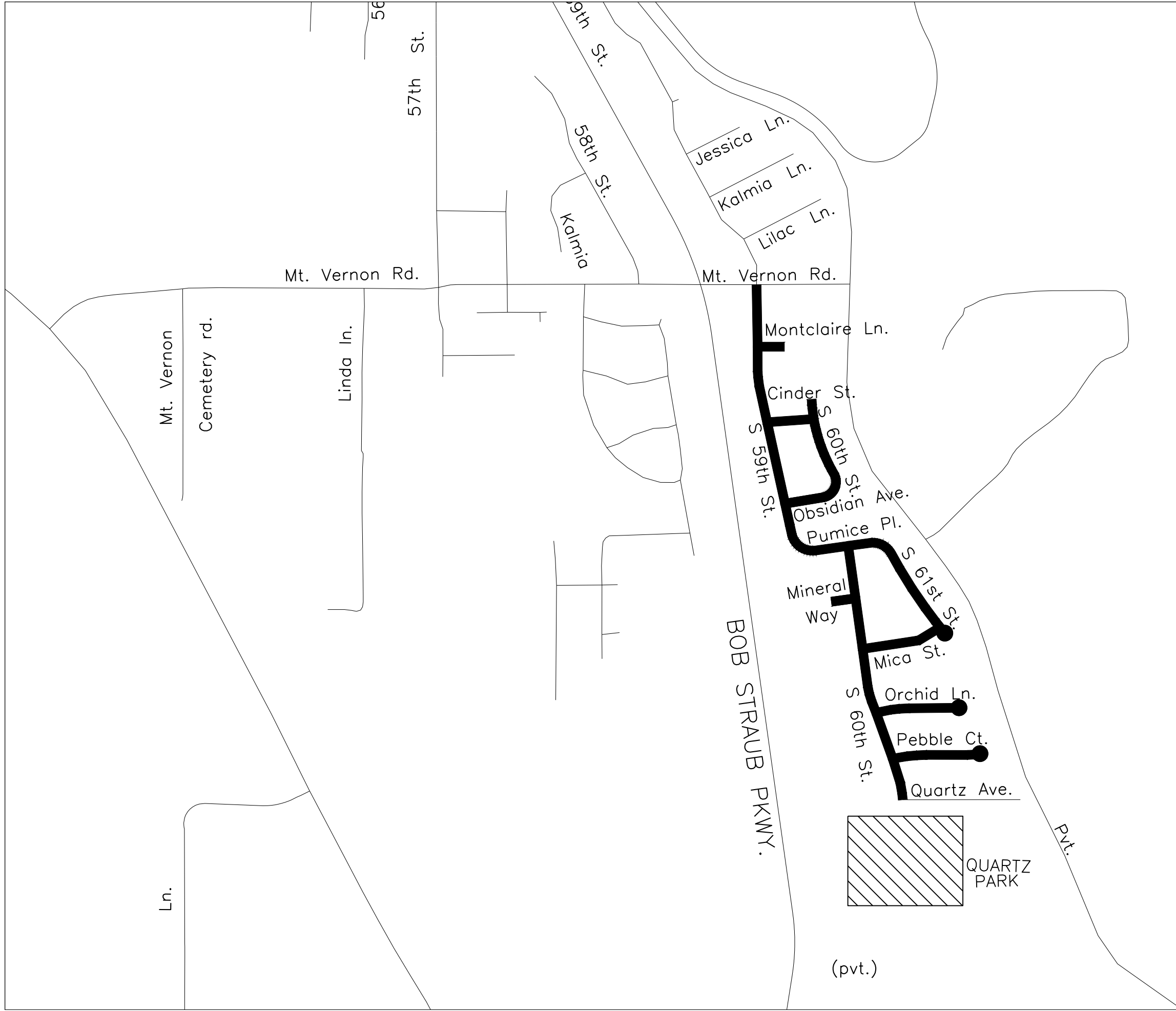

Expiration Date 6/30/21

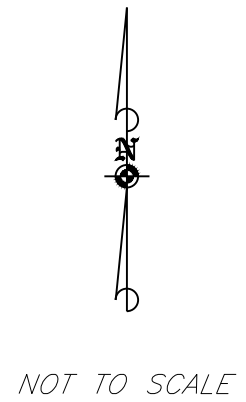

LANE COUNTY
DEPARTMENT OF PUBLIC WORKS
ENGINEERING AND CONSTRUCTION SERVICES DIVISION
DAN HUBLEY, PE
Public Works Director

PEGGY A. KEPPLER, P.E., P.L.S.
County Engineer

Date	Revision	App'r'd

Filename: _____

2021 LANE COUNTY SLURRY SEAL PROJECT AREA OF WORK - B STREET DATA SHEET	ROAD NO. VARIES
DATE 2/17/2021	COUNTY PROJECT NO. 366399403

SHEET NO. 4F

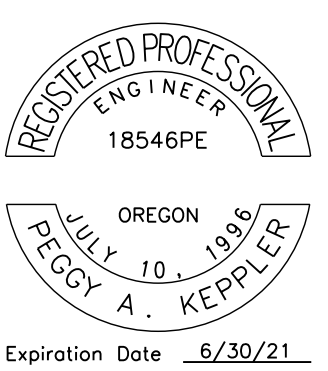
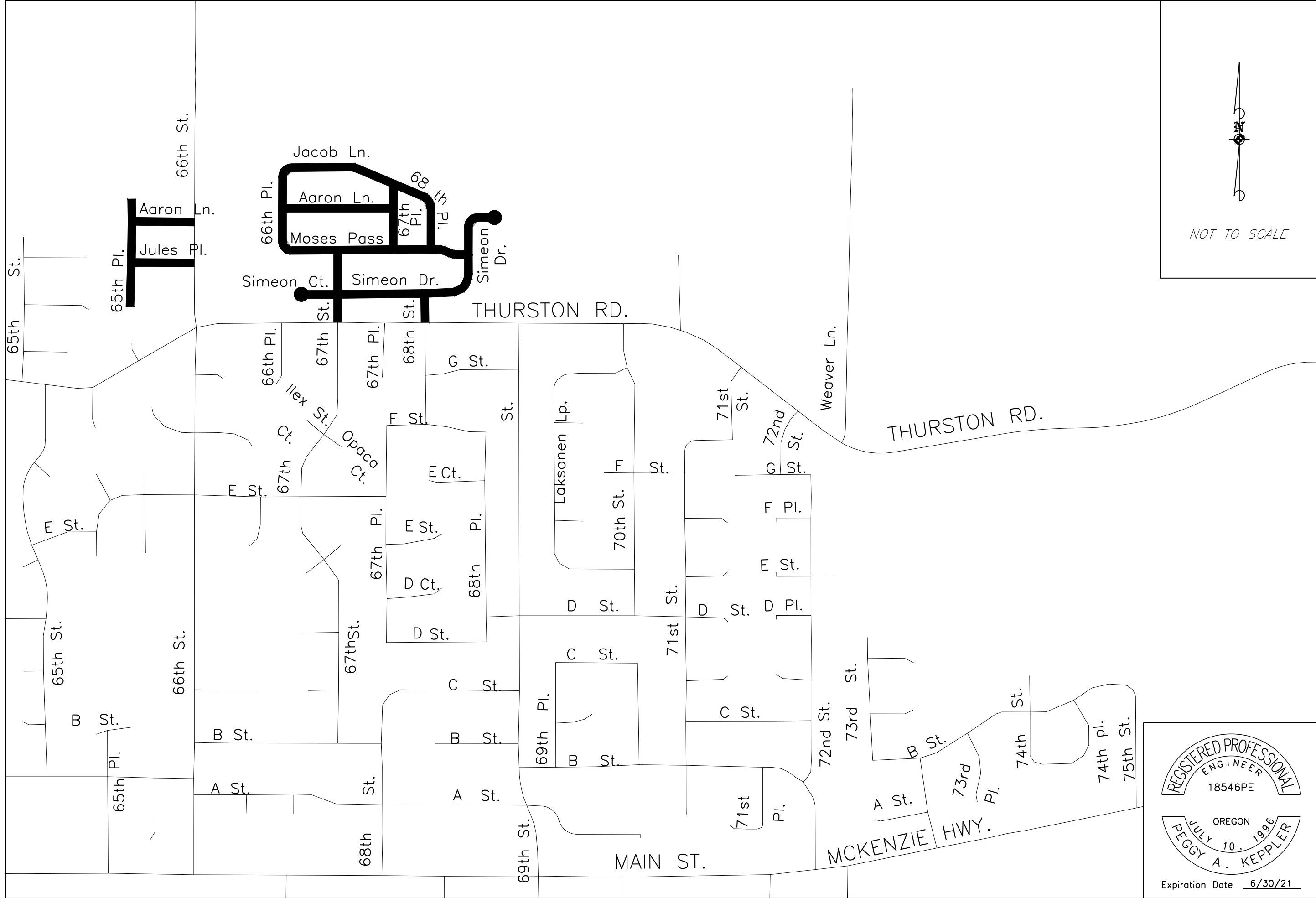

Expiration Date 6/30/21

NOT TO SCALE



DATE	COUNTY PROJECT NO.	ROAD NO.	FILENAME:
2/17/2021	366399403	VARIES	
2021 LANE COUNTY SLURRY SEAL PROJECT AREA OF WORK - B STREET DATA SHEET			
Date	Revision	Appr'd	

LANE COUNTY
DEPARTMENT OF PUBLIC WORKS
ENGINEERING AND CONSTRUCTION SERVICES DIVISION
DAN HUBLEY, PE
Public Works Director

PEGGY A. KEPPLER, P.E., P.L.S.
County Engineer



SHEET NO. 4G