Microorganisms Field Guide

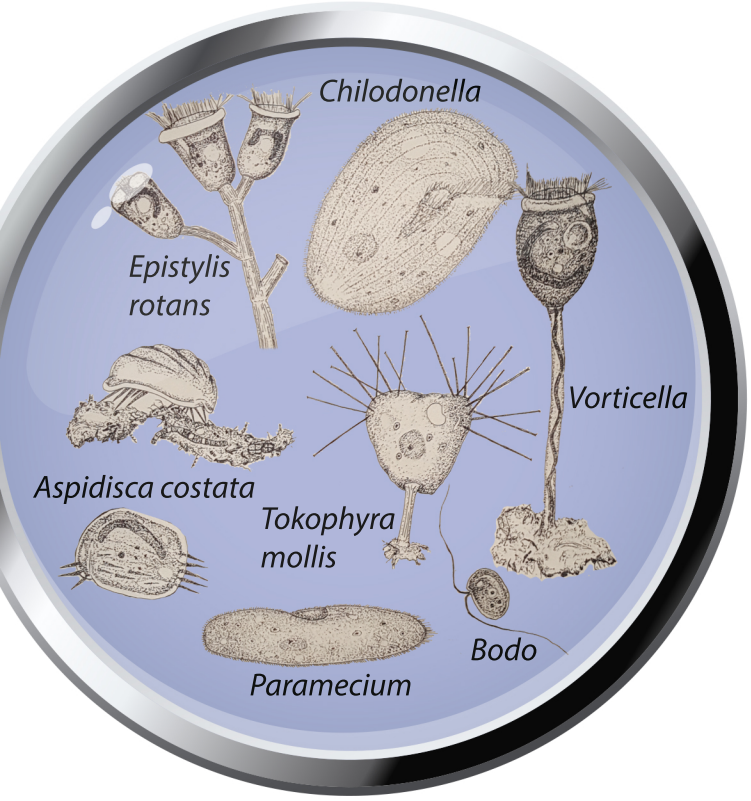

Protozoa: Removes and digests free swimming dispersed bacteria and other suspended particles to improve water clarity.

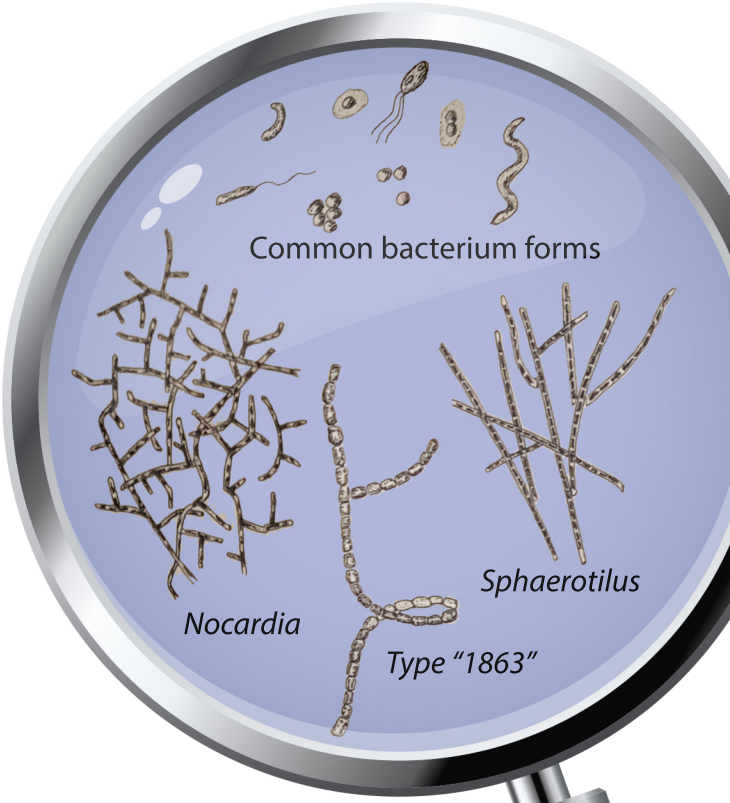

Bacteria: Primarily responsible for removing organic nutrients from wastewater

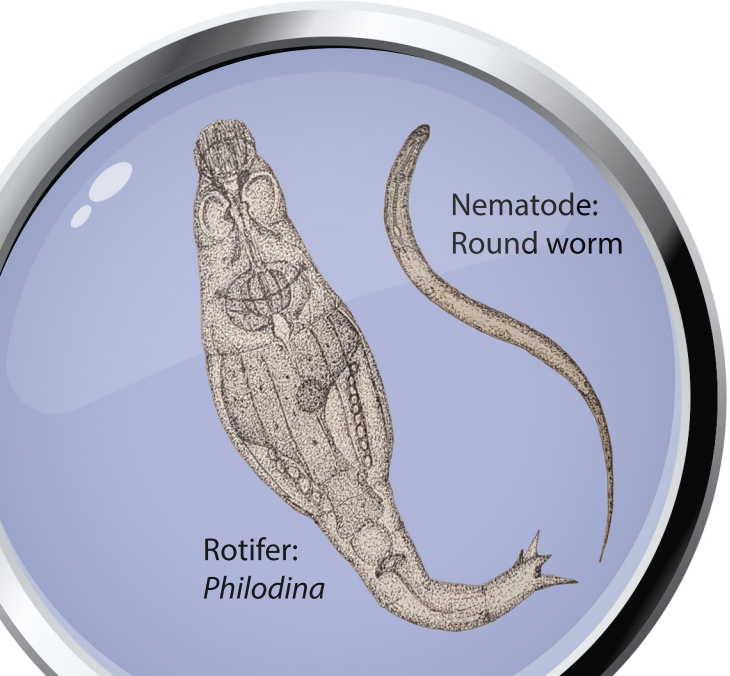

Metazoa: Rotifers, Nematodes and Tardigrades indicate a longer aged system. They eat bacteria, algae and protozoa.

Magnifying glass Vector by Vecteezy