The Eugene Springfield Bicycle Map and Resource Guide

www.eugene-or.gov/bicycles

EUGENE SPRINGFIELD OREGON

Retail value $1.00, please save your map

Points of Interest

1. Amtrak Train Station
2. Autzen Stadium
3. BMX Track
4. Civic Stadium
5. Cuthbert Amphitheater
- EmX Station
- Eugene Airport
6. Greyhound Station
7. Hayward Field
8. Hult Center for the Performing Arts
- LTD Station
9. Lane County Fairgrounds
- Public Library
- Restrooms *(seasonal)*
- Restrooms *(year round)*
- Sacred Heart Medical Center
11. Science Factory
- Skatepark
12. University of Oregon
- US Post Office

Bike Repair Shops

1. Arriving By Bike
2. Bike Barn *(rentals)*
3. Blue Heron Bicycles *(rentals)*
4. Collins Cycle Shop
5. Eugene Bicycle Works - CAT *(rentals)*
6. Free Wheeling Bicycle Repair and Wheel Tuning
7. Hutch's Bicycle Store *(rentals)*
8. LifeCycle
9. Paul's Bicycle Way of Life *(4 locations (rentals on 5th))*
10. REI - Recreational Equipment Inc.
11. Revolution Cycles
12. Wheelworks

Shopping

- 5th 5th Street Market District
- DO Delta Oaks
- OC Oakway Center
- VRC Valley River Center

Community Centers

- A Amazon Community Center & Pool
- C Campbell Community Center
- E Echo Hollow Pool & Fitness Center
- H Hilyard Community Center *(bike rentals/adaptive bikes)*
- PB Petersen Barn Community Center
- RR River Road Community, Pool & Fitness Center
- S Sheldon Community Center & Pool

Government

- CH City Hall
- P Police Substation (bike registration)
- CO Lane County Courthouse
- F Federal Building

LEGEND

Street and Road Designations

- Shared Use Paths or Wide Sidewalks *(Closed to motorized transportation devices)*
- Popular Bicycling Routes *(Shared roadway on lower traffic streets)*
- Bike Lanes *(Usually on higher traffic streets)*
- Shared Roadway with Wide Shoulders *(On moderate and higher traffic streets)*
- Busy Streets/Highways *(No bicycle facilities)*
- Busy Street Direction *(One way or two way)*
- Moderate to Steep Hills
- Shared Use Trail *(Open to Mountain Bikes)*
- Hiking Trails
- Sidewalk riding **NOT** allowed
- Railroad Tracks

Other Features

- Interstate Freeways
- State Highways
- Schools
- Parks
- Waterways
- City Limits
- Urban Growth Boundary (UGB)

Bicycle Friendly Community EUGENE, OR SILVER

League of American Bicycliists

October 2009 20k

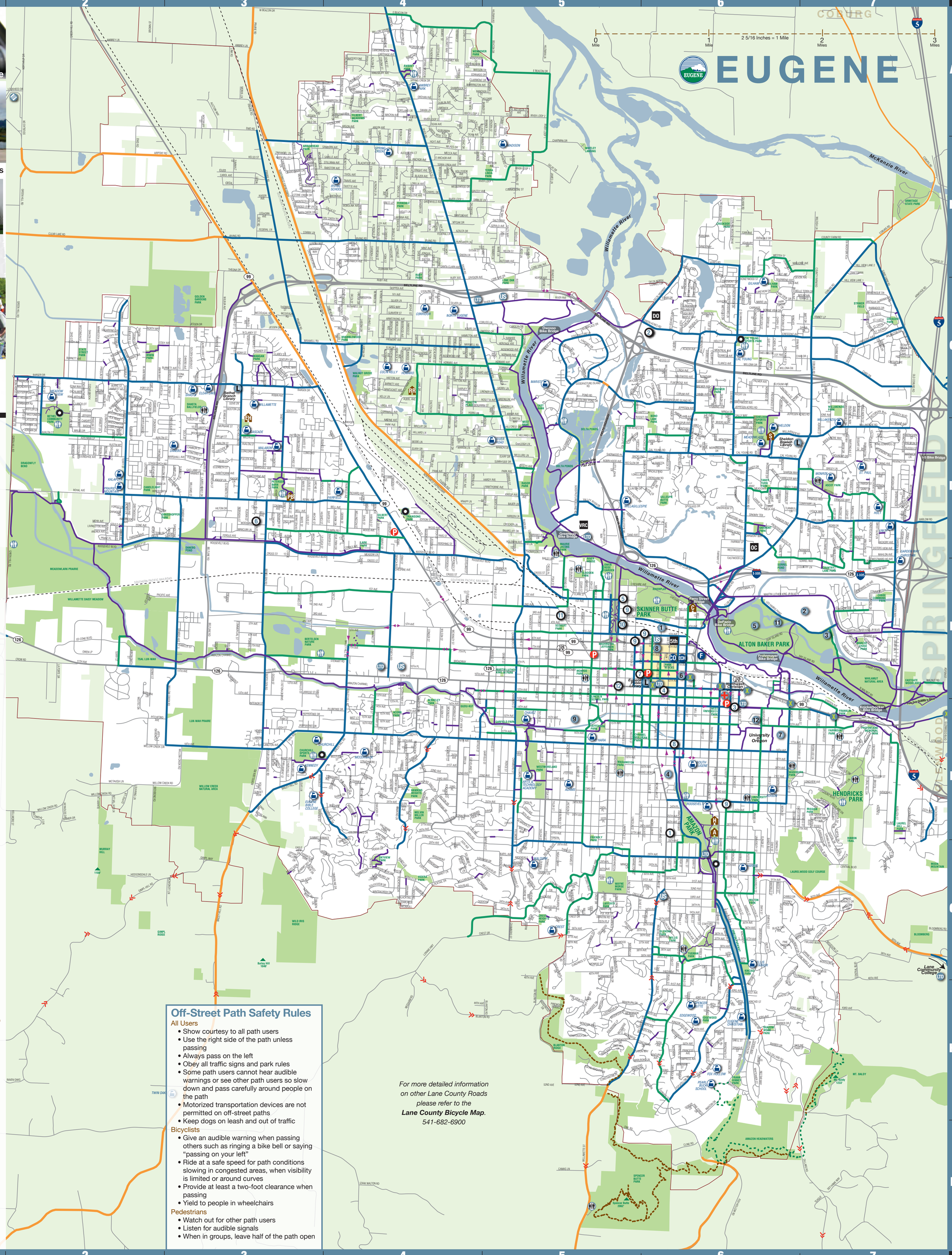

Off-Street Path Safety Rules

All Users

- Show courtesy to all path users
- Use the right side of the path unless passing
- Always pass on the left
- Obey all traffic signs and park rules
- Some path users cannot hear audible warnings or see other path users so slow down and pass carefully around people on the path
- Motorized transportation devices are not permitted on off-street paths
- Keep dogs on leash and out of traffic

Bicyclists

- Give an audible warning when passing others such as ringing a bike bell or saying "passing on your left"
- Ride at a safe speed for path conditions slowing in congested areas, when visibility is limited or around curves
- Provide at least a two-foot clearance when passing
- Yield to people in wheelchairs

Pedestrians

- Watch out for other path users
- Listen for audible signals
- When in groups, leave half of the path open

For more detailed information on other Lane County Roads please refer to the ***Lane County Bicycle Map****.*
541-682-6900