



“Helping Light Downtown” Donor Program



The City is excited to announce our new “Helping Light Downtown” donor program. Citizens and businesses have an opportunity to make a donation and receive a plaque that will be installed on one of the new Downtown street light poles. Funds from these donations will help offset the cost of maintaining and operating these beautiful lights.

Each 4” x 6” plaque will be available for a \$500 donation and will include the following:

- Powder coated, anodized aluminum with UV print
- Name of citizen or business making the donation
- Logo of the business making the donation
- “Helping Light Downtown Donor Program” and City logo

Your personalized plaque will be placed on the pole approximately 4 feet above street level and will remain for the life of the pole.

Those interested in buying a plaque or multiple plaques can apply by going to <http://bit.ly/StreetLightPlaque> Donors will have the option of choosing the location of the pole on which their plaque will be placed. A map of all Downtown lights is provided along with the application.

Plaques will be etched and finished by Discover MAC from Eugene, Oregon and will be installed by the City’s Operations Division.

City of Springfield, Oregon

“Helping Light

Downtown” Plaque

Application - \$500



Name: _____

Business/Company Name (if applicable):

Address: _____

City _____ State: _____ Zip Code: _____

Phone: _____ Fax: _____

Email: _____

Street Light Location (see map)

1st Choice: _____

2nd Choice: _____

I do not have a location preference

Please provide an electronic copy of your logo or slogan in Vector file format to be etched into the plaque to asowa@springfield-or.gov

The logo must fit in a space 2.5”H x 2.5”W.
(see attached plaque template)

Signature: _____

Mail this application along with your payment of \$500

to: City of Springfield, Attn: Amy Sowa

225 5th Street

Springfield, OR 97477

For additional information, please call 541-726-4666



Information Technology Dept. services
 Geographic Information Services
Jan 2017

Decorative Lamp Posts
 Springfield, OR

Phase 1 Lamps ■
 Phase 2 Lamps ■

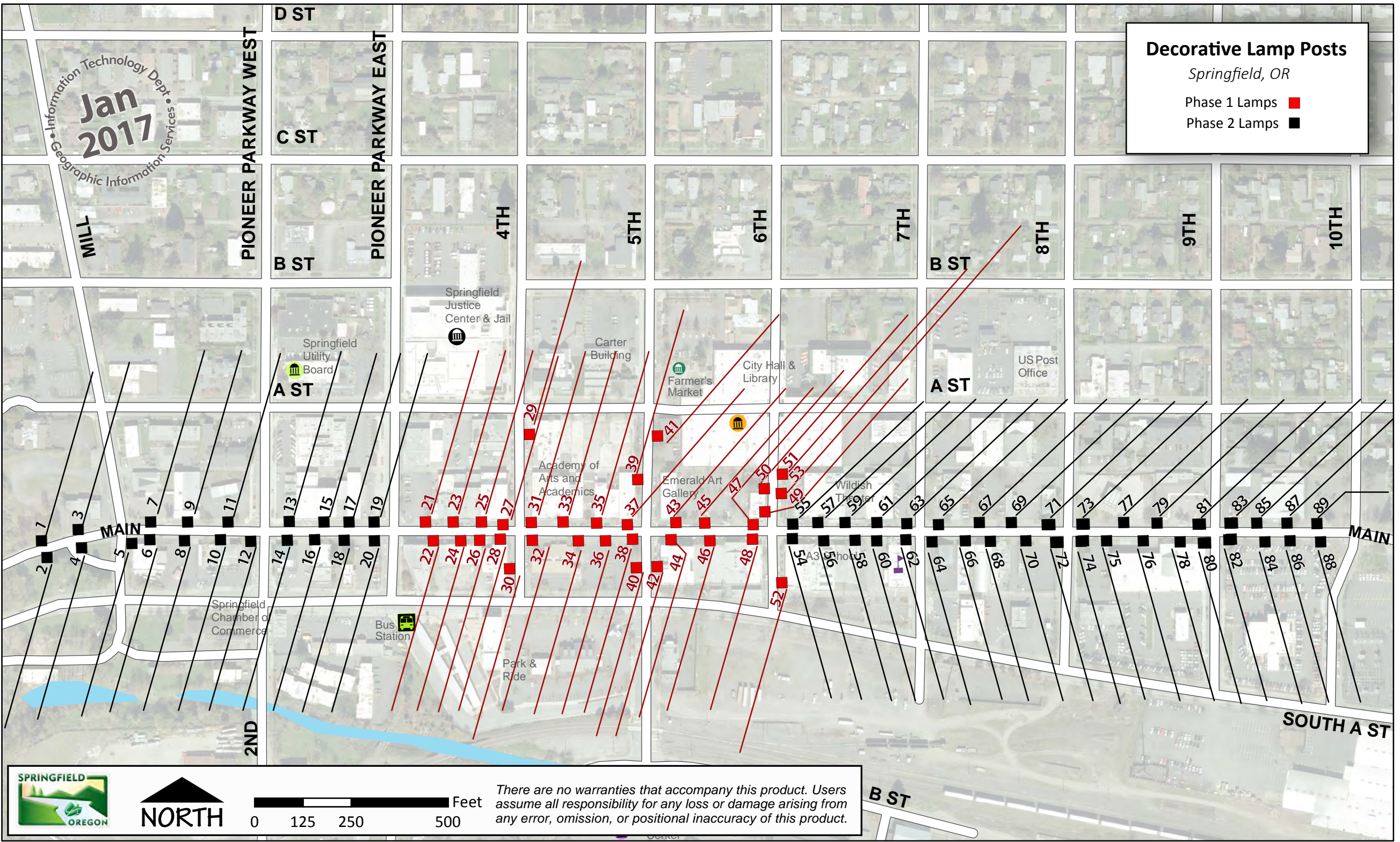

0 125 250 500 Feet

There are no warranties that accompany this product. Users assume all responsibility for any loss or damage arising from any error, omission, or positional inaccuracy of this product.

**Helping Light Downtown
Thanks to:**



**City of Springfield OR
Light Donor Program**